

IDEAS, DESIGN, ARRANGEMENTS, AND PLANS INDICATED OR REPRESENTED BY THIS DRAWING ARE OWNED BY AND ARE THE PROPERTY OF AVRPSTUDIOS, INC. AND WERE CREATED, EVALUATED, AND DEVELOPED FOR USE ON, AND IN CONNECTION WITH, THE SPECIFIED PROJECT. NONE OF SUCH IDEAS, ARRANGEMENTS OR PLANS SHALL BE USED BY OR DISCLOSED TO ANY PERSON, FIRM OR COMPANY FOR ANY PURPOSE WHATSOEVER WITHOUT THE WRITTEN PERMISSION OF AVRPSTUDIOS, INC.

CONSULTANT:  
DON MYERS, REHS  
14801 Twist Rd,  
Jamestown, CA 95327  
P 209.743.9493

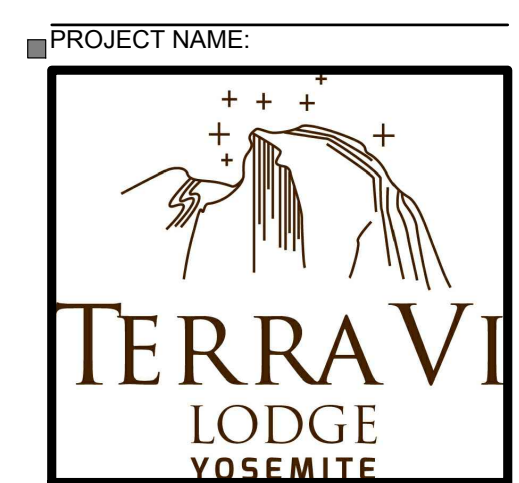

**NOT FOR CONSTRUCTION**  
**Terra Vi Lodge**  
**Yosemite**  
**Yosemite, CA 95321**

ISSUE DATES:  
DESCRIPTION: SDP APPLICATION      DATE: 11.19.2018

PROJECT NO: 00000.00  
AVRPSTUDIOS: 03000.00  
AGENCY #:  
DRAWN BY: DM  
CHECKED BY: DM  
SHEET TITLE:  
Preliminary Septic Layout

SHEET NUMBER:  
**EH-01**

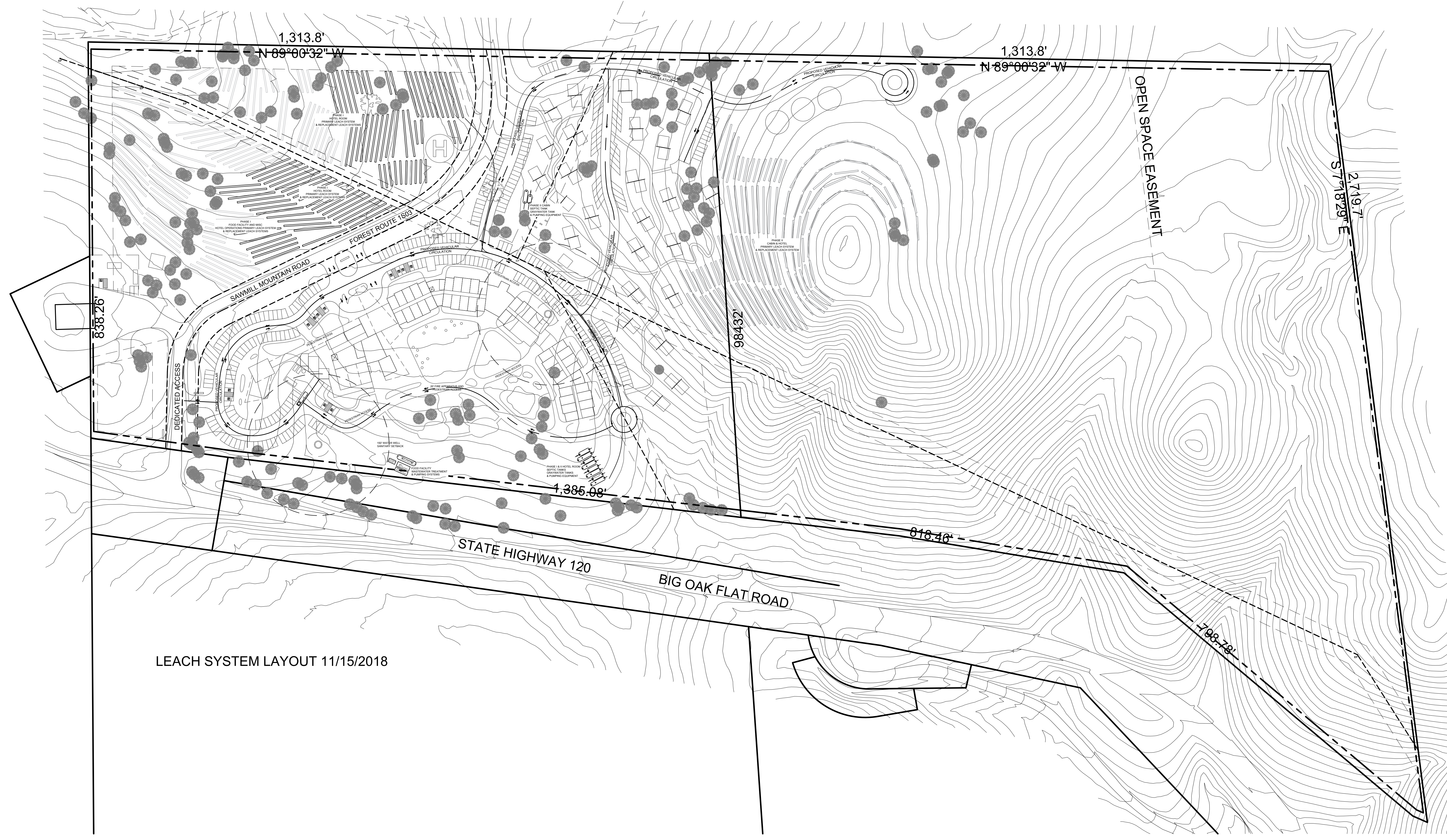

LEACH SYSTEM LAYOUT 11/15/2018

